

SKETCH MAP BOUNDED BY RED COLOUR MEASURING THE LAND AREA 05 COTTAH OR 8.26 DECIMEL MORE OR LESS OVER R.S. PLOT NO. 1596(P), L.R. PLOT NO.1969, R.S.KHATIAN NO. 21, L.R. KHATIAN NO. 4782,4803 & 4822 OF MOUZA - ARRAH, J.L. NO.91, P.S. KANKSA , DIST.PASCHIM BARDHAMAN.

LATITUDE - N-23° - 31'-29.676"
LONGITUD- E- 87° - 21'-46.152"

- LAND OWNER :-**
- 1. SRI SUKUMAR CHOWDHURY S/O GANDESHWAR CHOWDHURY**
 - 2. SRI PRASENJIT KUNDU S/O RANJIT KUMAR KUNDU**
 - 3. SRI SANATAN JANA S/O GOUR CHANDRA JANA**
 - 4. SMT. MADHUMITRA MONDAL W/O SAJAL KUMAR MONDAL**

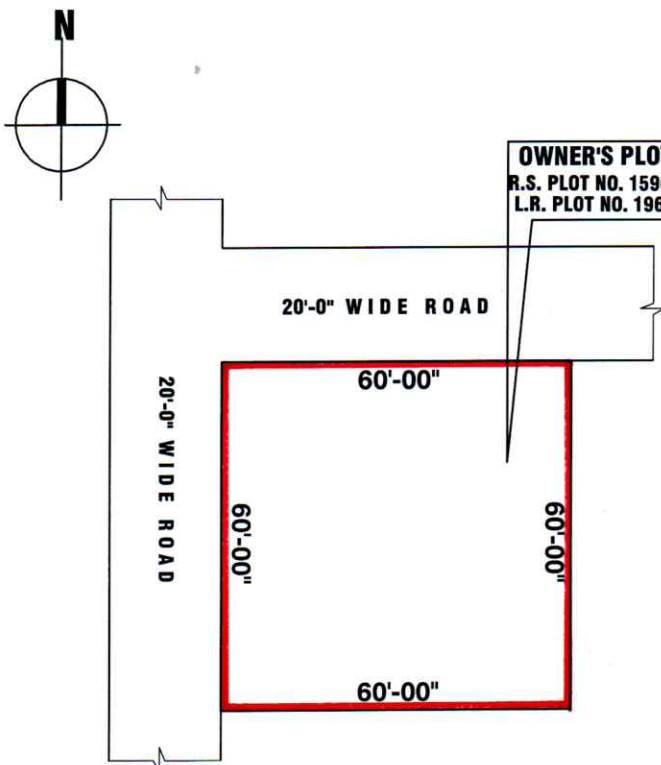

DEED PLAN (SCALE -1'= 33'-0")

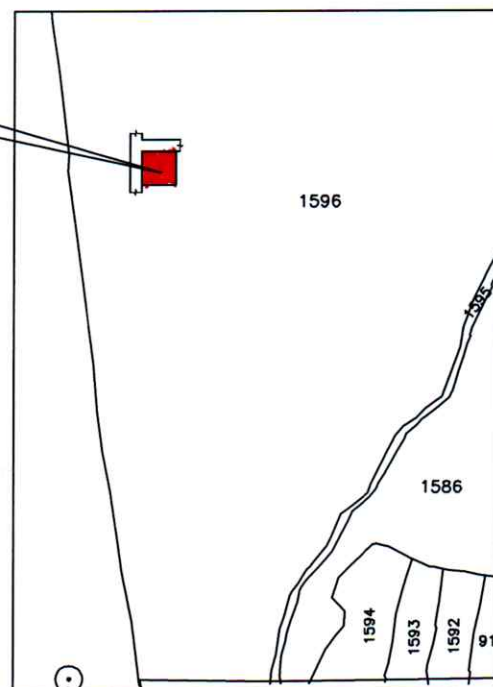

R.S. INDEX MAP (SCALE -1"=330'-0')

IN DEED PLAN

- NORTH- 20'-0" WIDE ROAD, PLOT NO. 1596**
SOUTH- LAND OF VIJAY SARKAR, PLOT NO.1596
EAST - LAND OF MANORANJAN DEY, PLOT NO.1596
WEST - 20'-0" WIDE ROAD, PLOT NO. 1596

SIGNATURE OF ENGINEER

Sourendra Prasad Biswas
 Sourendra Prasad Biswas
 Consulting Civil Engineer
 Durgapur Municipal Corporation
 Palashdiha, Mobile: 9434250565
 LIC. No.: D.M.C./B.P.D./155